# I Can't Believe That You're in Love with Me
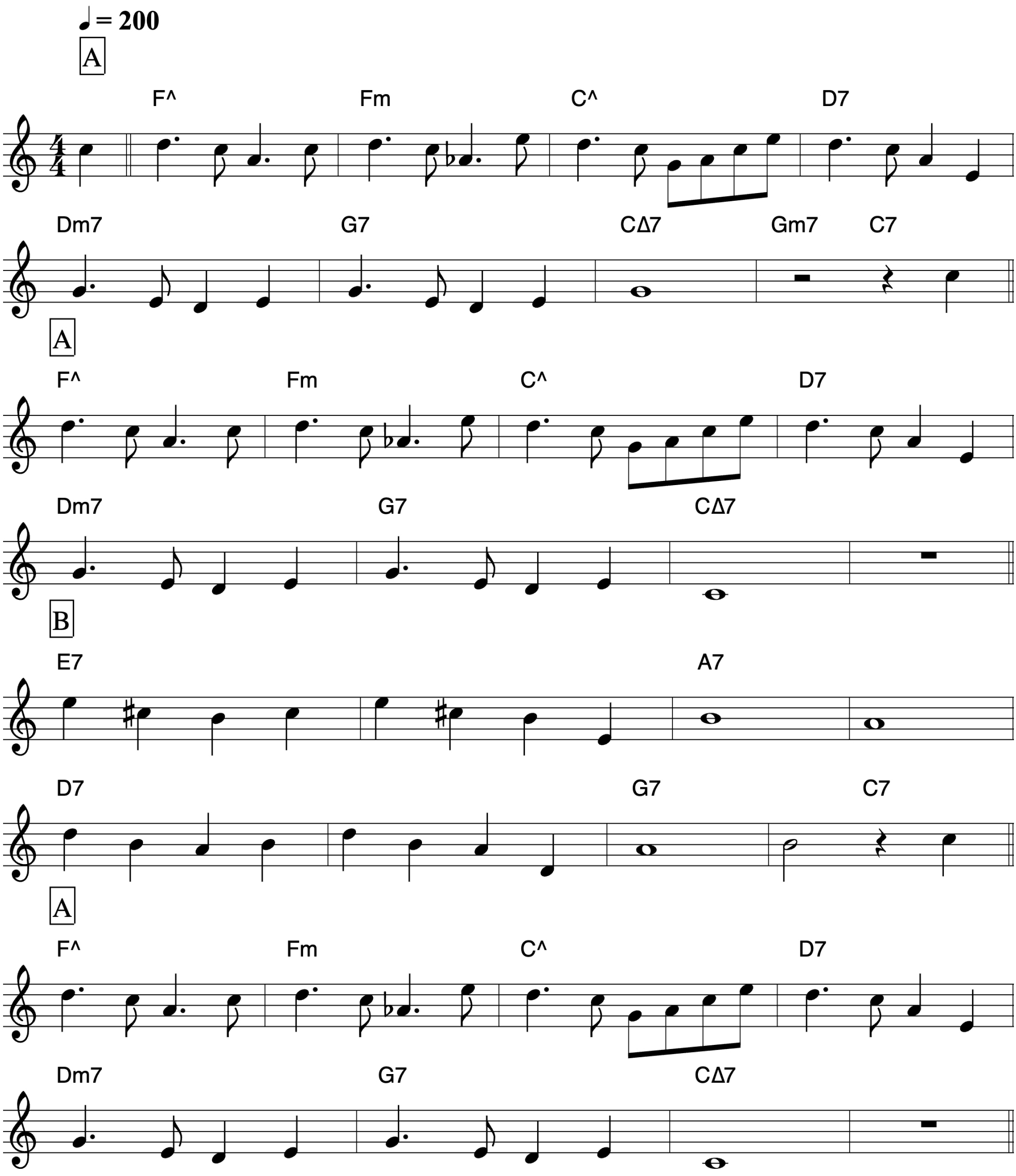
*Jimmy McHugh*